



ITEM 6d – PLAN/2020/0135

Belfairs, Pond Road, Woking, GU22 0JT

Erection of a pair of semi-detached dwellings and a detached garage together with alterations to vehicular access and parking arrangements following demolition of an existing bungalow and garage. (Resubmission of PLAN/2019/0292)

Location plan - PLAN/2020/0135



Slide 72

Site photographs - PLAN/2020/0135



Slide 73

Site photographs - PLAN/2020/0135



Site photographs - PLAN/2020/0135



Existing block plan - PLAN/2020/0135

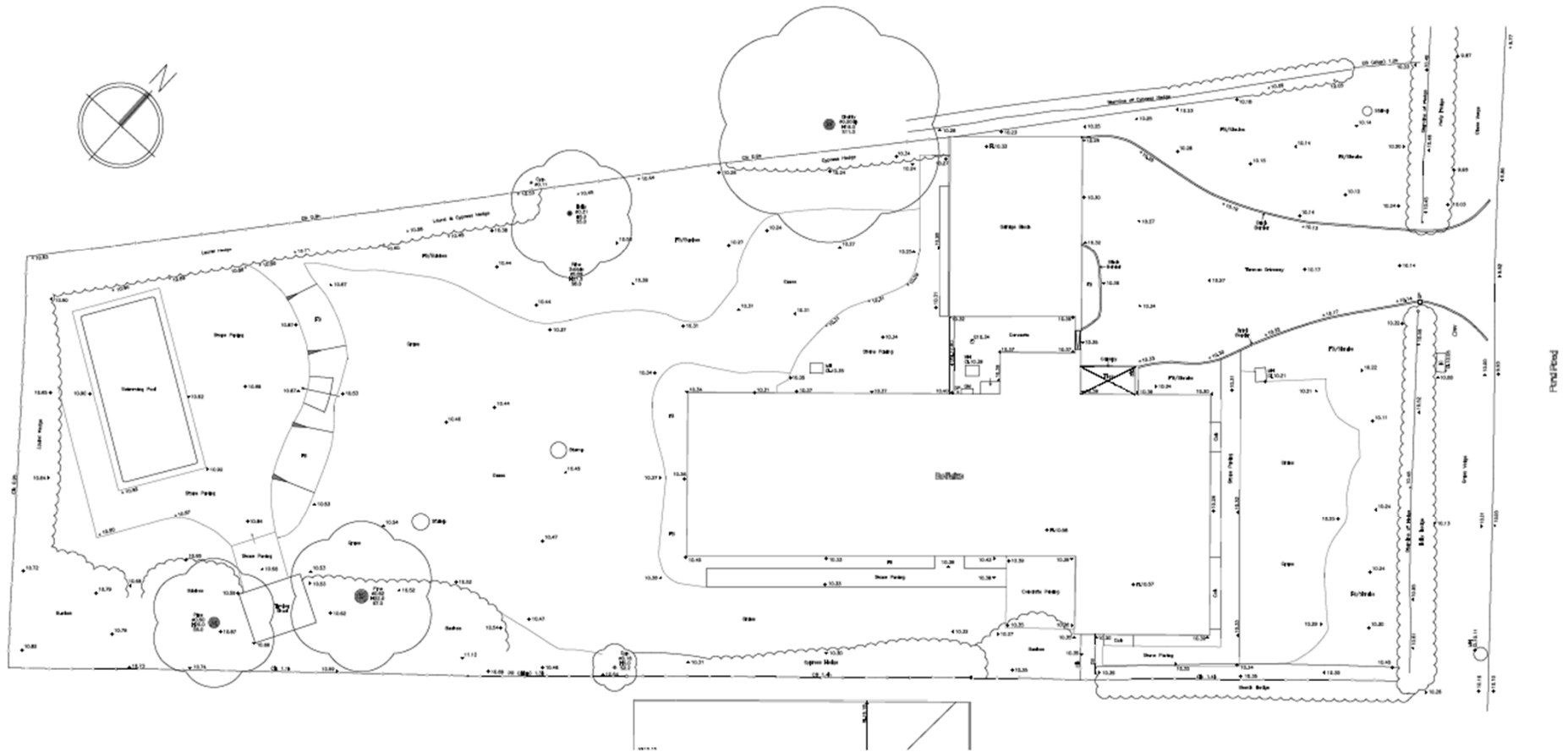

Existing elevations - PLAN/2020/0135

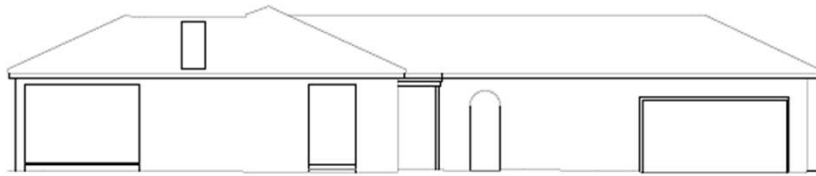

EXISTING
FRONT ELEVATION (NORTH)

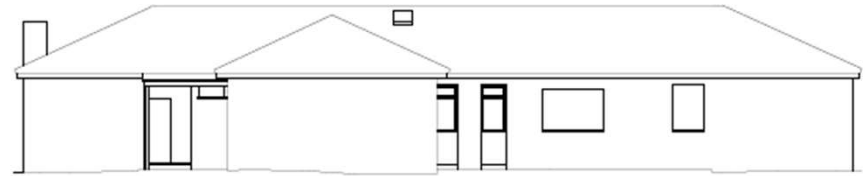

EXISTING
SIDE ELEVATION (WEST)

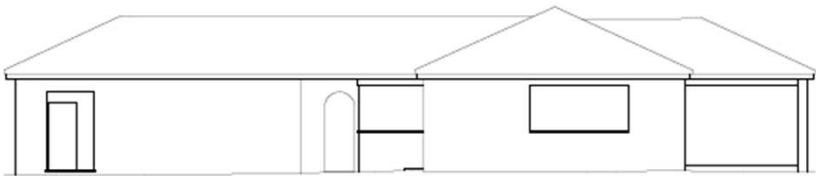

EXISTING
REAR ELEVATION (SOUTH)

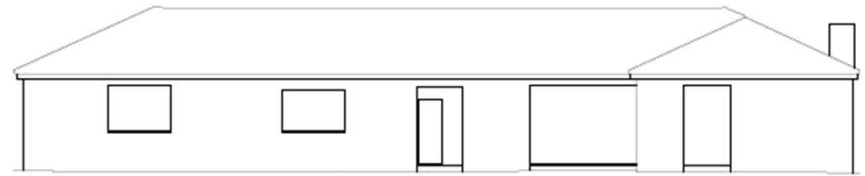

EXISTING
SIDE ELEVATION (EAST)

Proposed block plan - PLAN/2020/0135

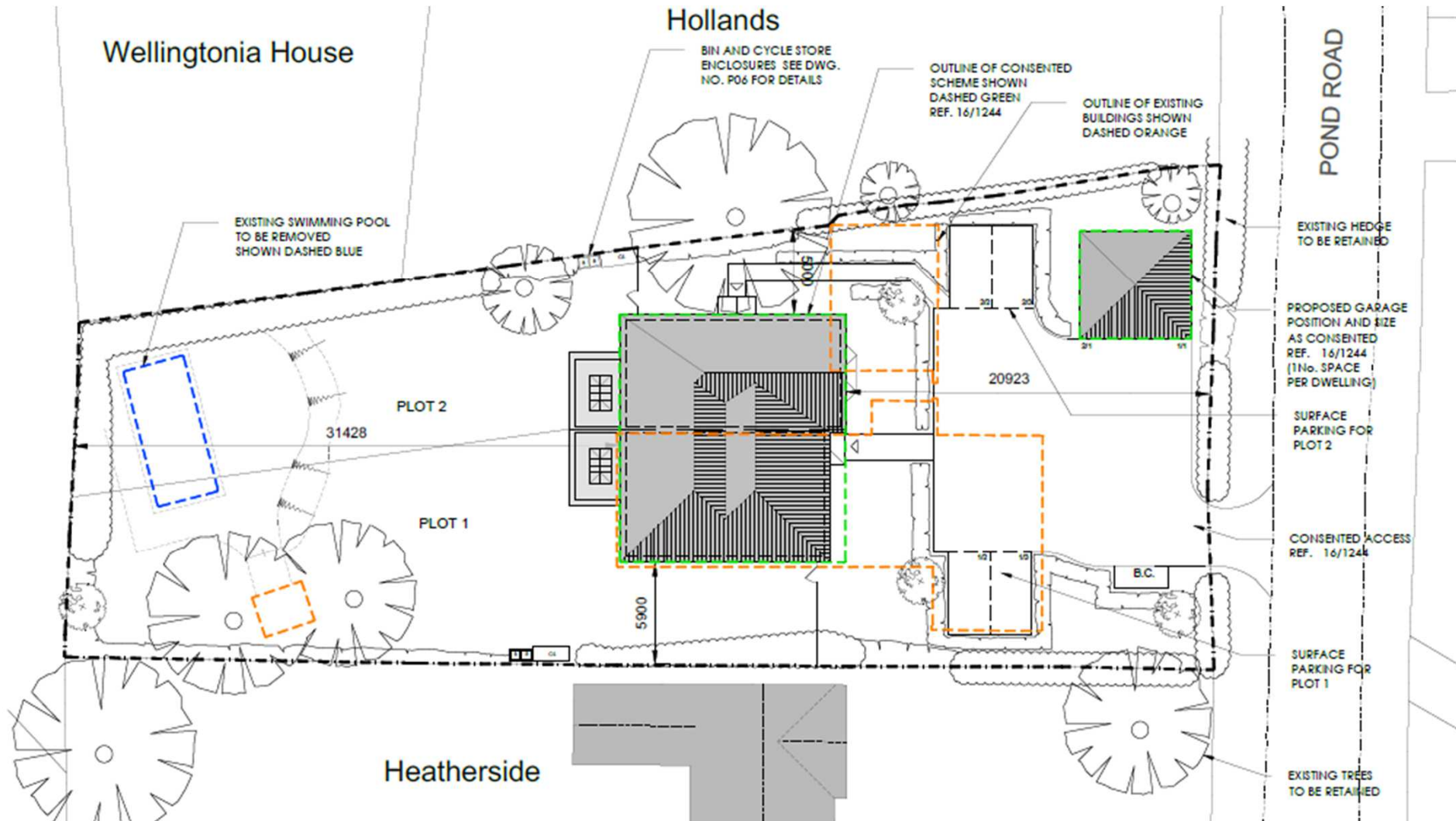

Proposed plans - PLAN/2020/0135

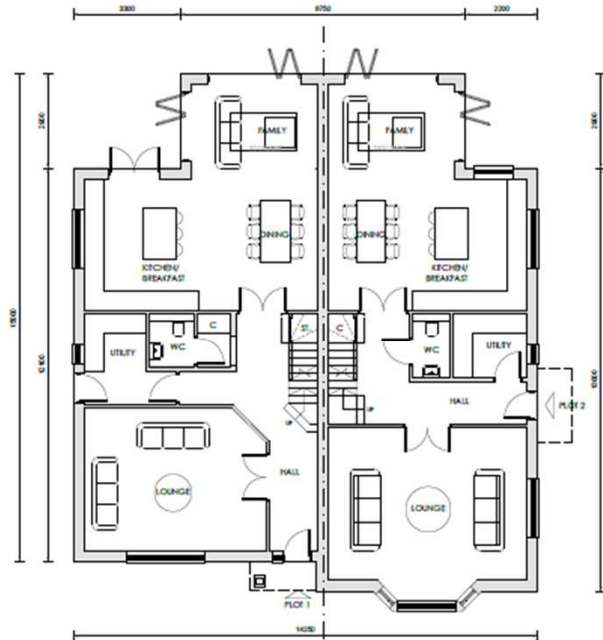

PROPOSED
GROUND FLOOR PLAN

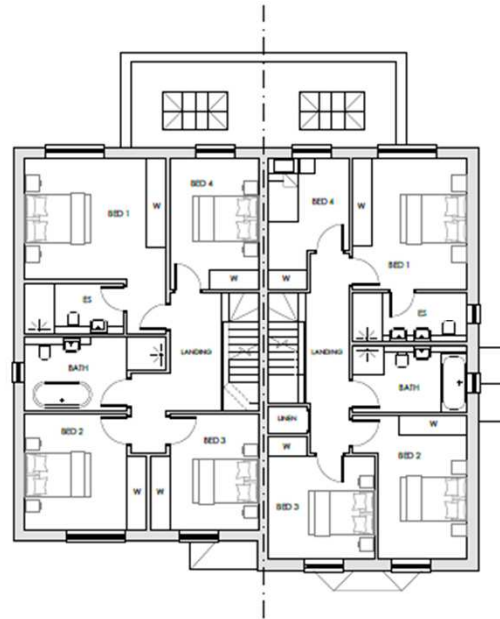

PROPOSED
FIRST FLOOR PLAN

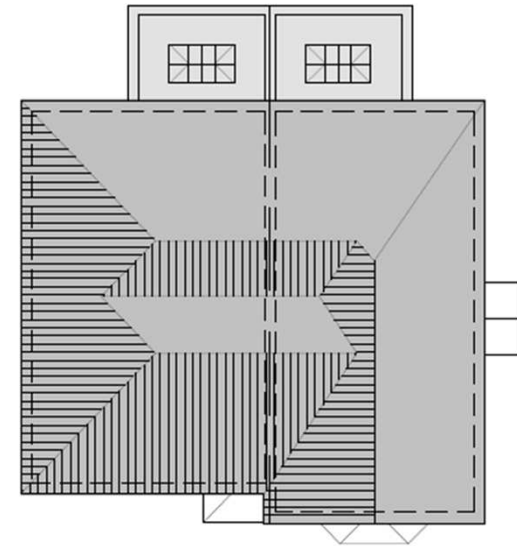

PROPOSED
ROOF PLAN

Proposed elevations - PLAN/2020/0135



PROPOSED
FRONT ELEVATION (EAST)



PROPOSED
FRONT ELEVATION (NORTH)

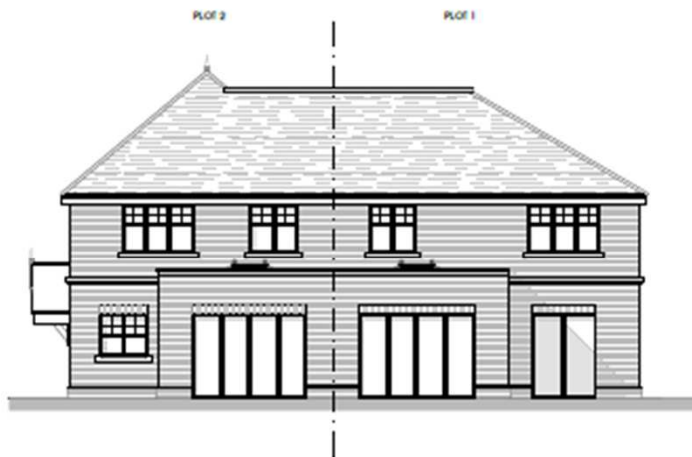

PROPOSED
REAR ELEVATION (WEST)



PROPOSED
SIDE ELEVATION (SOUTH)